

Note: 5' drainage & utilities easement along each side of all side and rear lot lines.

Note: Improvements on this lot not in a flood hazard area, S.C.

FEB 4 1 51 PM '85
DONNIE S. TANKERSLEY
R.M.C.

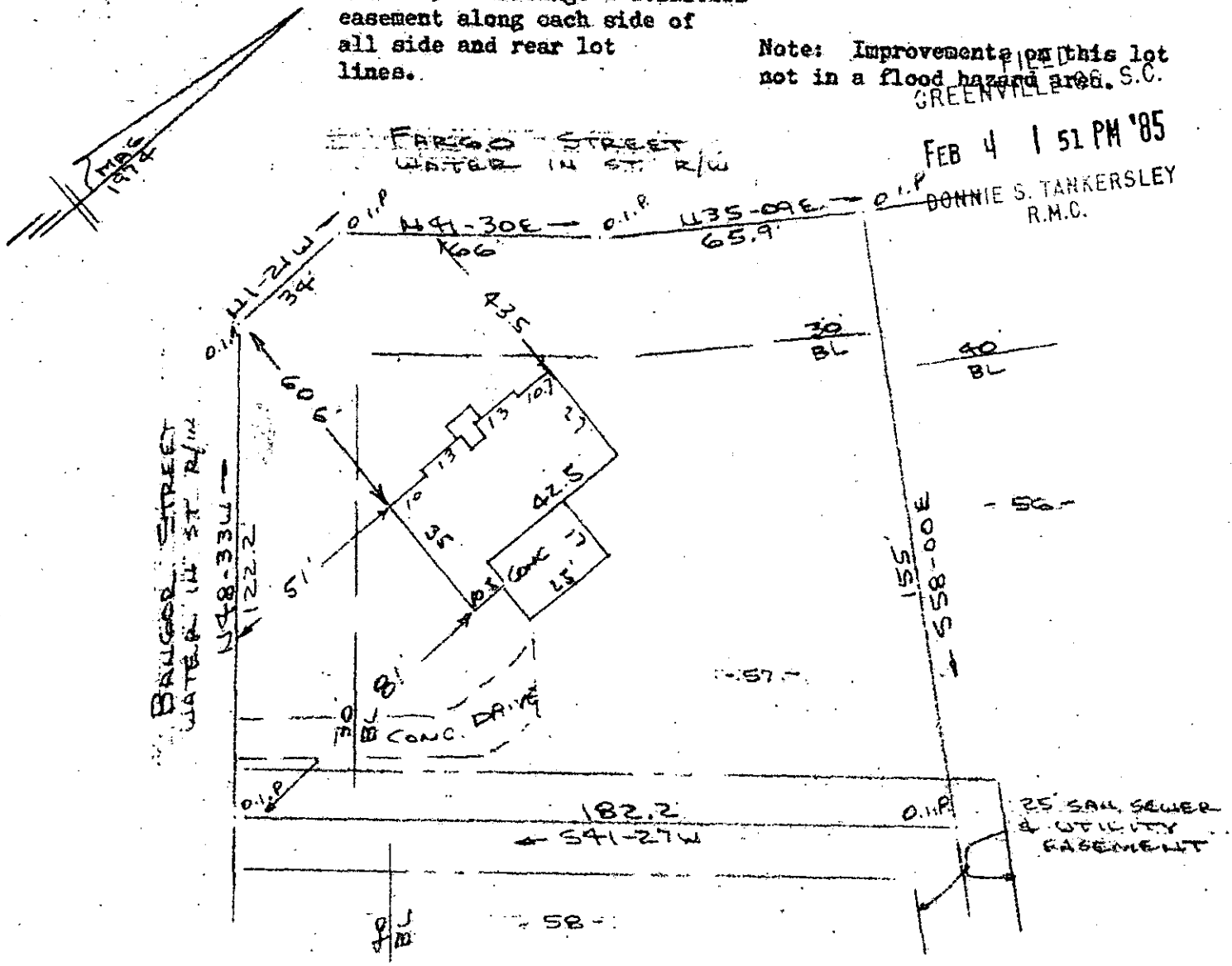

PROPERTY OF
RONALD L. BENNETT
MAULDEN, S.C.
SCALE: 1"=40' 29 JAN 1985

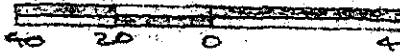

This is to certify that on the 29th day of January, 1985, I surveyed the property shown on this plat, being known as lot 57 on plat of Sheet 2 GLENDALE III and recorded in the RMC Office Greenville County, S. C., in Plat Book " 4 - B " at Page 84; and that the property lines, walls and buildings are as shown hereon, and that the walls and buildings located on said lot do not encroach or project on adjacent street or property, and that no adjacent walls or buildings encroach or project on said premises, and no power lines cross this property except as shown hereon.

FEB 4 1985

11-H-12 ✓ 22965

R. B. Bruges
R. B. Bruges, RLS # 1952

CAROLINA SURVEYING
112 G. Manly St. Greenville, S. C.
FEB 4 1985 518

3.00CI

Recordable Plat